

## Perhentian Island Resort

Perhentian Island / Terengganu

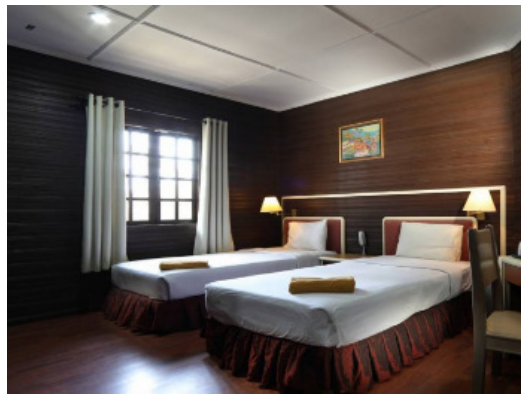

(Perhentian Island - Ex-Kuala Besut)

RATE 2020 (RM)									
RATE PER PERSON	LOW			PEAK			JUNE, JUL & AUG		
	TRP	TWN	SGL	TRP	TWN	SGL	TRP	TWN	SGL
3D/2N Discovery Pac.									
Deluxe Heaven	455	500	740	470	530	790	505	585	900
Superior Classic	470	520	755	490	550	805	550	630	915
Premier Garden	490	540	785	530	590	880	625	715	1020
Premier Beachfront	515	585	845	560	630	920	720	835	1230

<b>Extension Night Discovery Package</b>									
Deluxe Heaven	195	215	335	200	230	360	218	258	415
Superior Classic	200	225	345	210	240	368	240	280	425
Premier Garden	210	235	358	230	260	405	278	325	475
Premier Beachfront	225	258	388	245	280	425	325	385	580
<b>3D/2N Snorkelling Pac.</b>									
Deluxe Heaven	530	580	815	540	605	865	580	655	970
Superior Classic	545	595	830	560	620	880	625	700	985
Premier Garden	560	610	855	600	660	940	695	785	1090
Premier Beachfront	580	650	915	630	690	990	795	910	1300
<b>Extension Night Snorkelling Package</b>									
Deluxe Heaven	230	255	375	235	268	398	255	295	450
Superior Classic	238	265	380	245	275	405	278	315	458
Premier Garden	245	270	395	265	295	435	315	358	510
Premier Beachfront	255	290	425	280	310	460	365	420	615
<b>3D/2N Diving Fun Half Board Package</b>									
Deluxe Heaven	-	-	-	635	675	985	685	750	1130
Superior Classic	-	-	-	660	700	1040	710	780	1195
Premier Garden	-	-	-	680	730	1070	760	845	1275
Premier Beachfront	-	-	-	700	750	1120	810	970	1400
<b>5D4N Diving Course Half Board Package</b>									
Deluxe Heaven	-	-	-	1845	1880	2325	1915	1965	2430

Superior Classic	-	-	-	1875	1915	2380	1965	2020	2480
Premier Garden	-	-	-	1915	1965	2430	2020	2070	2535
Premier Beachfront	-	-	-	1940	2020	2535	2070	2120	2640

PER ROOM PER NIGHT							Low	Peak	Super.P
Deluxe Heaven							425	535	590
Superior Classic							445	560	620
Family Heaven							515	630	695
Premier Garden							530	650	725
Premier Beachfront							560	690	770

**\* Package Inclusive :**

\* Accommodation (air-conditioning), Welcome drink, Return boat transfer

- Discovery Package : 2B/2L/2D

- Snorkelling Package : 2B/2L/2D, 2 snorkelling trip inclusive of snorkelling gears

- Diving Fun Half Board Package : 2B/2D, 2 diving with equipment

- Diving Course Half Board Package : 4B/4D, Open Water Course

Package : Low - Mar, Oct | Peak - Apr, May, Sep | Super Peak - June, Jul & Aug

Room Rate : Low - Jan, Feb, Mar, Oct, Nov | Peak - Apr, May, Sep | Super Peak - June, July, Aug

TRP (Triple) | TWN (Twin) | SGL (Single)

**\* Note :**

Rates valid from February - October 2020

Rate are subject to Tourism Tax RM 10 per room per night for Non Malaysian. (Collect by Hotel)

ALL RATE are subject to change without prior notice

Strictly Non Refundable for unutilized booking or cancellation due to personal request.



**Easyway Holidays Sdn. Bhd.**

[762782-X] KPL No.: 5545

No. 43, Jalan Psk. 10, Pusat Perdagangan, 43300 Sri Kembangan, Selangor.

H/P : +6 012-331 8743 / +6 012-234 8027 Fax : +6 03-8071 5740

E-mail : enquiry@eazytravels.com / cust\_service@eazytravels.com

**Surcharge of RM 40.00 per person per night on Malaysia Eve Of Public Holiday & Public Holiday (Package) and 30April - 2May, 06- 07May, 23-25 May, 30July- 01Aug, 20 Aug, 30-31Aug, 08-09 Sept, 15-16 Sept and 28-29 October 2020**

**Surcharge of RM 40.00 per room per night on Malaysia Eve Of Public Holiday & Public Holiday (Room) & date above.**

Children 03-12 years old with extra mattress and sharing room with parents : 3D2N - RM 278.00, extension night - RM 125.00 per child (Discovery Package) 3D2N - RM 298.00, extension night - RM 135.00 per child (Snorkelling Package)

E/bed add RM 105.00 per bed night & E/Mattress add RM 79.00 per mattress night with breakfast (Peak & Super Peak Only)

Room Rate : Low Season without breakfast | Peak & Super Peak Season with breakfast

Return land transfer Kuala Besut-Kota Bharu add RM 80.00 per adult and RM 60.00 per child. (Min 2A)

Return land transfer Kuala Besut-KTG add RM 150.00 per adult and RM 100.00 per child. (Min 4A)

Rates excluded marine conservation fund

Return boat transfer : RM 90.00 per adult and RM 80.00 per child

Boat schedule : KBS-Resort 11:00am & 14:00pm / Resort-KBS 08:00am & 12:00pm